

ELEVATION

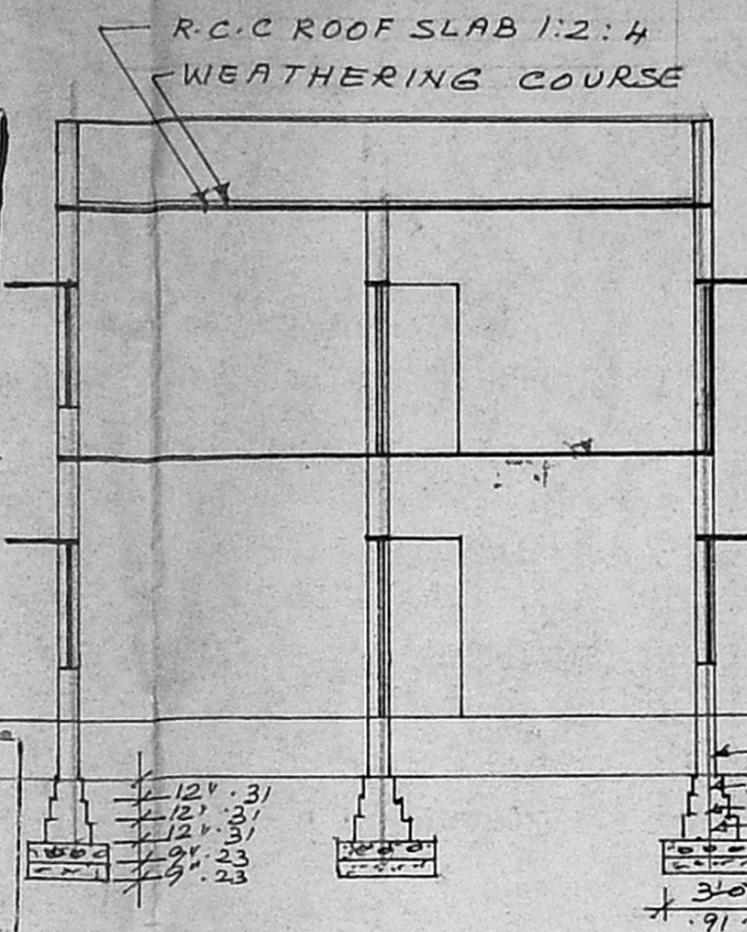

SECTION ON "AB"

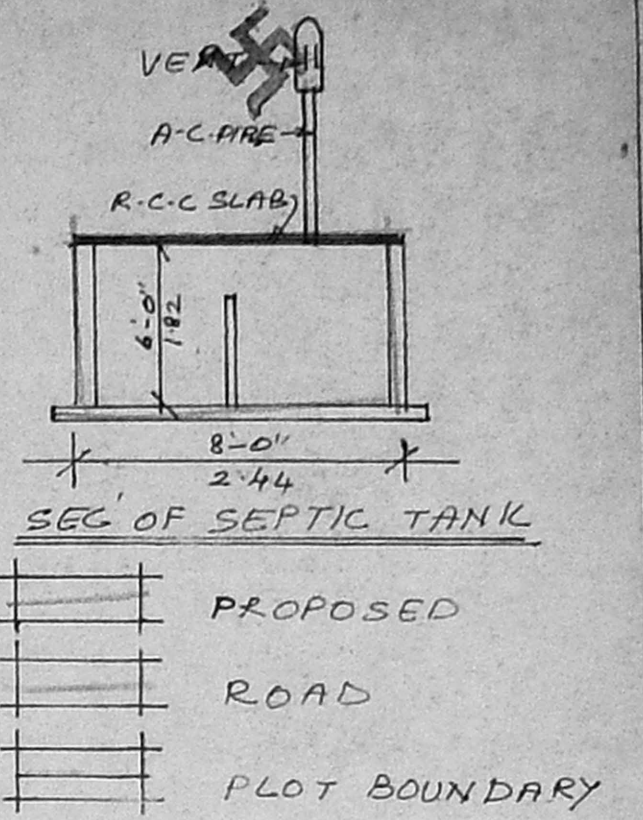
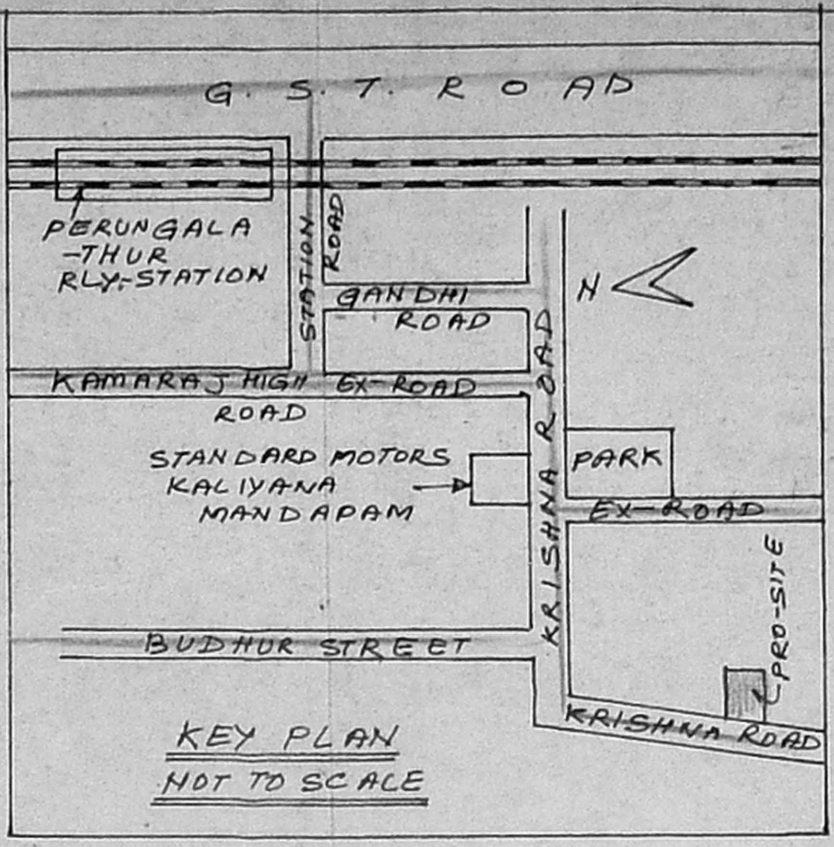
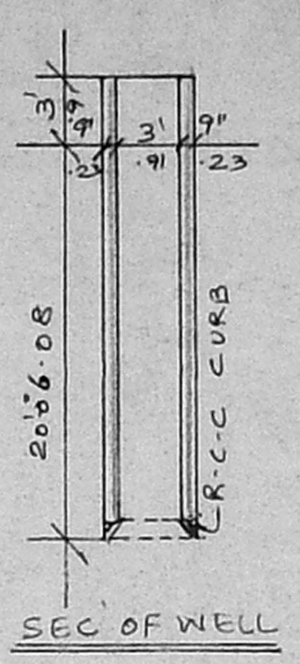

PLAN SHOWING THE PROPOSED RESIDENTIAL BUILDING IN R.S. NO. 158/1, AT PERUNGALATHUR VILLAGE, SAIDAPET TALUK, CHENGLEPUT DISTRICT. SCALE: 1/8" (1:100)

Planning Permit No. A/1302/92  
 Asst. Secretary  
 PART I  
 PART II

PLOT AREA : 1818 SQ. FT.  
 PRO-AREA : 761 SQ. FT.  
 CARPET AREA : 650 SQ. FT.

- || SCHEDULE OF JOINERY ||
- D - PANELLED DOOR : 3'-0" x 7'-0" - 91 x 210
  - D1 - DO - : 2'-6" x 6'-0" - 75 x 182
  - W - PANELLED WINDOW : 4'-0" x 4'-6" - 122 x 137
  - W1 - DO - : 3'-0" x 3'-0" - 91 x 91
  - W2 - DO - : 3'-0" x 4'-6" - 91 x 137
  - V - VENTILATOR : 3'-0" x 2'-0" - 91 x 61

|| REFERENCE ||

Sand filling for foundation & flooring.  
 R.C.C 1:4:8 for foundation & flooring,  
 Brick work in c.m 1:5 for walls,  
 R.C.C lintel, sun shade, roof slab with  
 C.C 1:2:4, floor finishing with c.m 1:3,  
 3/4 TK, plastering with c.m 1:5, 1/2 TK for walls,  
 weathering course over roof slab fixing the  
 pressed tiles with c.m 1:3, 3/4 TK.

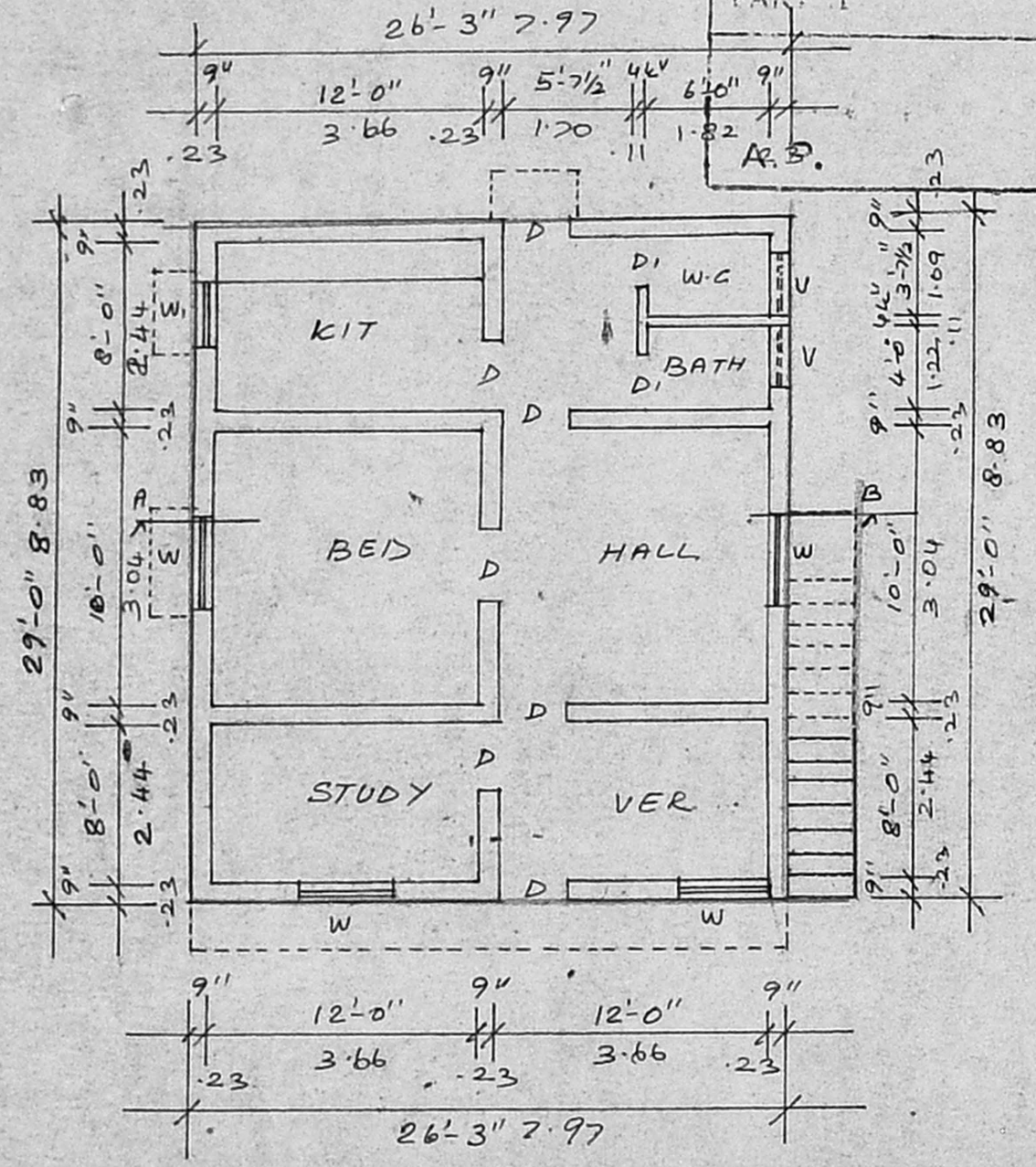

GROUND FLOOR PLAN

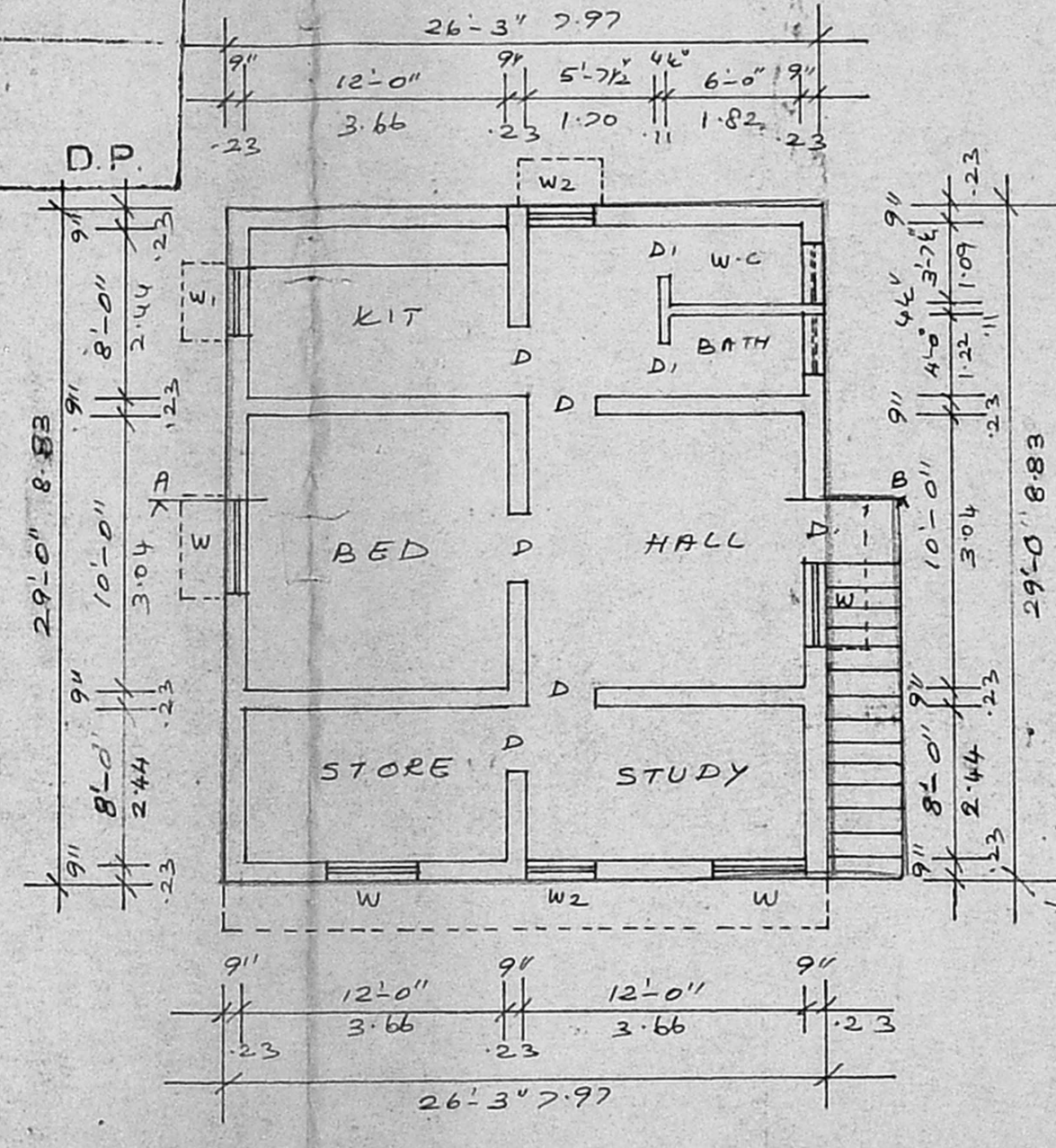

FIRST FLOOR PLAN

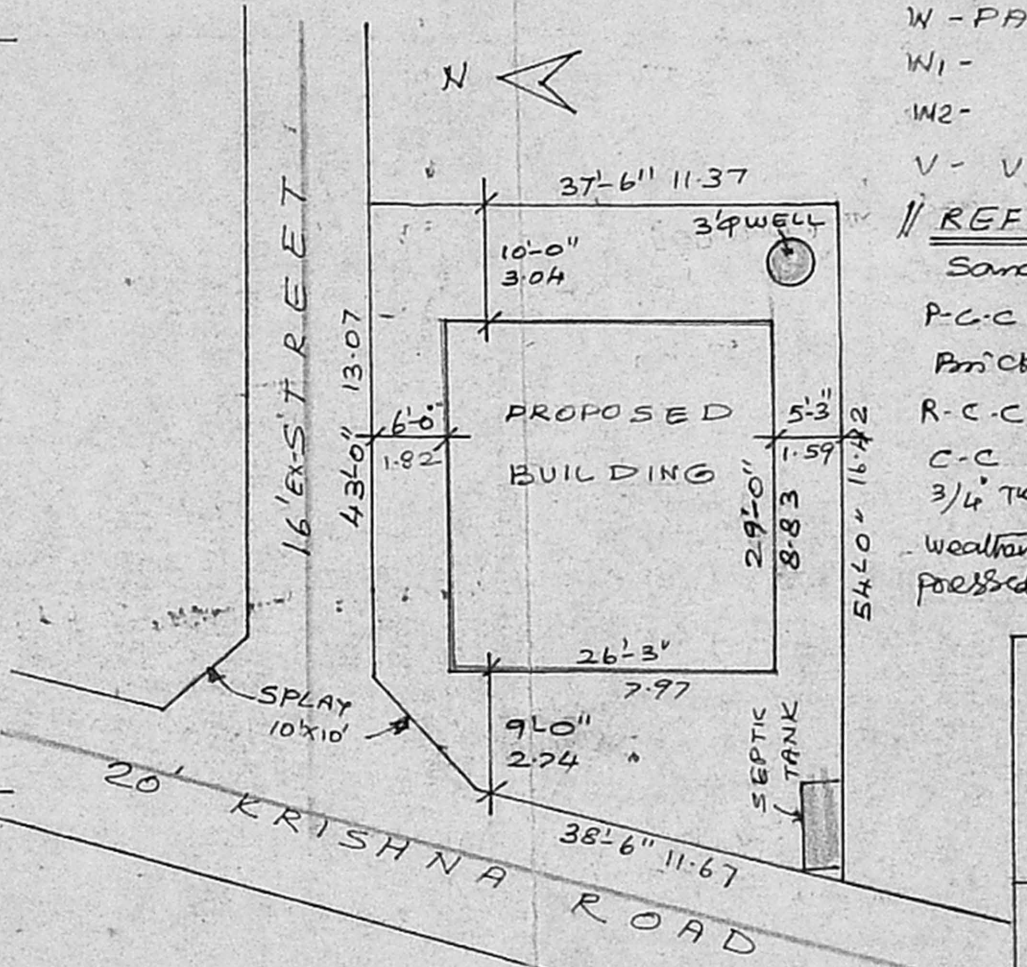

SITE PLAN  
 SCALE: 1/16" (1:200)

K. Nagalakshmi  
 OWNER

R. Mohan Rao, D.O.E.  
 LICENSED SURVEYOR  
 Corporation of Madras  
 REG No. 14  
 AMBATTUR TOWN SHIP  
 LICENSING MUNICIPALITY  
 Consulting Engineer  
 Office: 15, Madley Road  
 T. NAGAR, MADRAS-600 037